Steps to take on appointing an Early Career Teacher

For ECTs starting induction from September 2022

UNITY TEACHING SCHOOL HUB

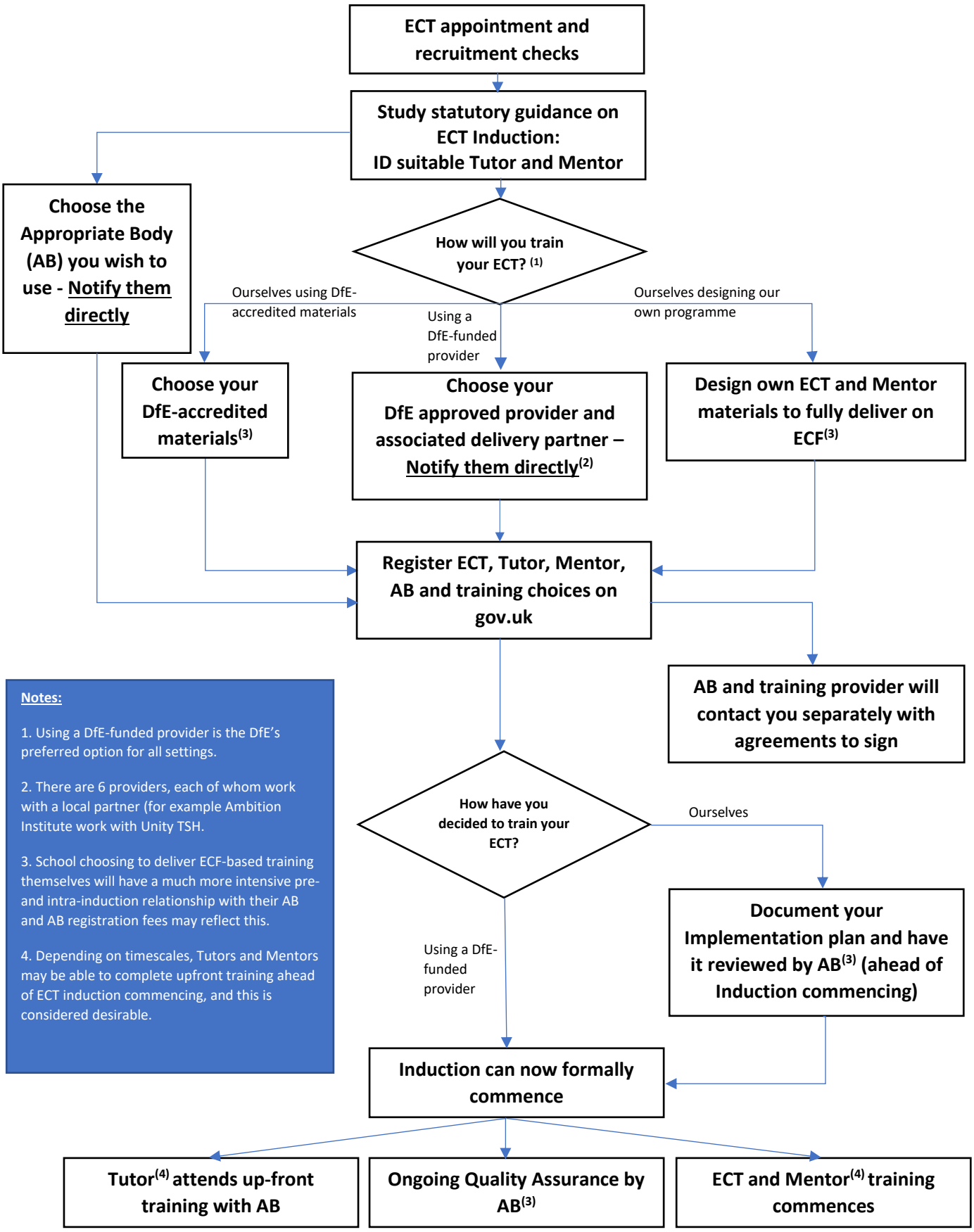

Notes:

1. Using a DfE-funded provider is the DfE's preferred option for all settings.

2. There are 6 providers, each of whom work with a local partner (for example Ambition Institute work with Unity TSH.

3. School choosing to deliver ECF-based training themselves will have a much more intensive pre- and intra-induction relationship with their AB and AB registration fees may reflect this.

4. Depending on timescales, Tutors and Mentors may be able to complete upfront training ahead of ECT induction commencing, and this is considered desirable.

For further information, visit our website: **Click here or visit www.unityteachingschoolhub.net/**